girl scouts of eastern missouri

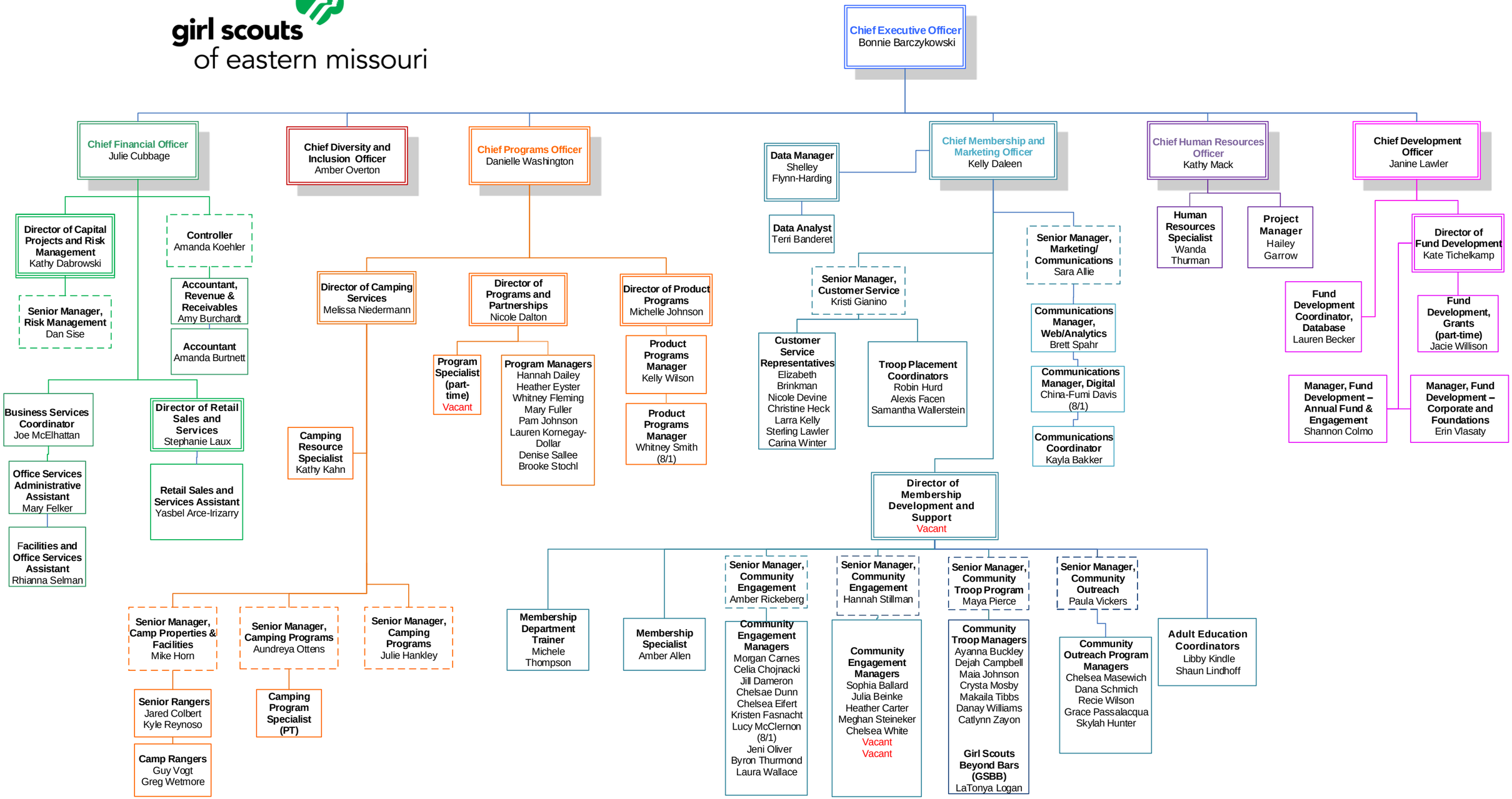

March 1, 2022

Chief or Director

Senior Manager